

# WATERFORD VIKING TRIANGLE

## WATERFORD VIKING TRIANGLE

Waterford Viking Triangle is the cultural and heritage quarter of Ireland's oldest city where the Vikings first settled in 914 A.D.

The cultural and heritage attractions embrace nine national monuments including 13th & 15th century undercroft's which are open to visitors and three world class museums: Viking, Medieval and Georgian. The Viking Museum is housed in Reginalds Tower the oldest civic urban structure in Ireland.

[www.WaterfordVikingTriangle.com](http://www.WaterfordVikingTriangle.com)  
[Facebook.com/WaterfordVikingTriangle](https://www.facebook.com/WaterfordVikingTriangle)

Tranquil and charming, the quarter is characterised by narrow streets, historic architecture and atmospheric public spaces. Home to the global brand Waterford Crystal since 1783, the retail store showcases the world's largest collection of Waterford Crystal.

Over 1,000 years of history unfold in just 1,000 paces in this authentically charming location.



This publication supported by AIB.

AIB is very proud to be associated with the Viking Triangle - the newest cultural quarter in Ireland's oldest City, Waterford. This innovative and creative project, which includes the Fumbally Exchange, encourages both job creation, entrepreneurship and tourism within the city.



## WATERFORD VIKING TRIANGLE

**Theatre Royal Waterford**  
Friday 23rd (Premiere) & Sat 24th May

**Wexford Opera House**  
Friday 30th May

**THE INVADER**  
MOST GENTLE. MOST TERRIBLE.

It begins here...

### Did You Know...

Bonzie is a professional designer specialising in vintage inspired apparel and accessories. Bonzie has developed a signature style over the years which is proving very popular with brides and wedding guests both at home and abroad. The new Boutique/Studio at 15 Baileys New Street is a terrific showcase of this Artisan's work. A veritable treasure trove of one of a kind pieces that have a uniquely handcrafted appeal. Bonzie creates beautiful fascinators for both mother of the bride and groom as well as being a firm favourite stop for guests attending racing events. Bonzie is becoming well known for her quirky bridal accessories and is no stranger to brides travelling from around the country to enjoy a personal consultation with the designer. Most brides opting to have a unique custom piece created. It's the personal touch that is proving very popular with ladies attending special events such as Weddings and Ladies Day at the Races" according to Bonzie

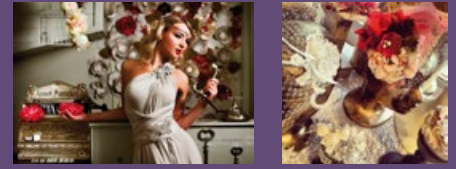

[www.bonzie designs.com](http://www.bonzie designs.com)

- Bonzie's Achievements to date include:**
- 2010 Female Excellence in Business Award ( Craft and Manufacturing) South East
  - 2011 "Ireland's Top Designer" People's Choice Award
  - 2011 SHOWCASE Expo Ireland, Craft's Council top 50 New Products.
  - Network Waterford Female Excellence in the Arts Award 2011
  - Nominated for The Marketing Institute Small Business Marketing of the Year Award.
  - [www.etsy.com](http://www.etsy.com) Front Page Featured Artist 2009
  - Contributing Artist for U.S publisher Stampington & Co.
  - Local, National and International Press Coverage Including, Irish Daily Mail, Irish Examiner, Irish Independent, Confetti, Prudence, Social and Personal, Futura, Irish Brides, Brides Chicago, Brides New York.
  - TV appearances including Xposé, Nationwide and Ireland AM
  - Top 10 Waterford Tweeters 2011 (@ WaterfordTweet)
  - Crafts Council Featured Artist 2011
  - First Irish Crafter to sell on US based Victorian Trading Catalogue 2011 & 2012
  - Celeb clientele including Grammy Nominee Imogen Heap and Courtney Love

The Willow and Wild Studio opening hours are Tuesday-Saturday 10am -5pm. The Bridal Floor is by appointment only.

- A: Reginald's Tower**  
Treasures of Viking Waterford  
13th Century Round Tower  
April & May: Wed-Sun 10.00 - 17.00.  
(Last admission 1 hour before closing)  
€3 Adult • €2 senior • €1 child/student  
Group and family rates available  
The Quay, The Viking Triangle.  
[www.waterfordtreasures.com](http://www.waterfordtreasures.com)  
Tel. 051 304 220
- B: The REG**  
Seafood & Gastro Bar  
with nightly live music  
The Mall, The Viking Triangle  
[www.thereg.ie](http://www.thereg.ie)  
Tel. 051 583 000
- C: Noc Noc**  
Late Night Club & Venue  
(every Thurs to Sun)  
6 The Mall, The Viking Triangle  
Tel. 051 583 000
- D: The Tower Hotel**  
The Mall, The Viking Triangle  
[www.towehotelwaterford.com](http://www.towehotelwaterford.com)  
Tel. 051 862 300
- E: Southpaw Studio & Gallery**  
18a Lombard Street  
Tel. 087 2451200  
Email: [southpaw@gmail.com](mailto:southpaw@gmail.com)
- F: Soma Contemporary Art Gallery**  
6 Lombard Street  
[www.somagallery.ie](http://www.somagallery.ie)  
Tel. 051 309 977.
- G: Katy Barry's Pub**  
Traditional Irish Family Run Pub  
Monday - Fri: 16.00 - Close  
Sat - Sun: 12.30 - Close  
2 Mall Lane, The Viking Triangle  
Tel. 051 855 095
- H: The Munster Bar**  
The Mall, The Viking Triangle.  
[www.themunsterbar.com](http://www.themunsterbar.com)  
Tel. 051 874 656
- I: City Hall**  
The Mall, The Viking Triangle.  
[www.waterfordcity.ie](http://www.waterfordcity.ie)  
Tel. 051 309 900
- J: Theatre Royal**  
Beautiful Victorian theatre hidden inside a Georgian building, one of Ireland's oldest theatres.  
The Mall, The Viking Triangle.  
[www.theatroyal.ie](http://www.theatroyal.ie)  
Tel. 051 874 402
- K: House of Waterford Crystal**  
April to October: Factory Tour  
Mon - Sat 9.00am to 4.15pm.  
Sun 9.30am to 4.15pm.  
Retail Store  
Mon-Sat 9.00am to 6.00pm  
Sun 9.30am to 6.00pm  
The Mall, The Viking Triangle.  
[www.waterfordistorcentre.com](http://www.waterfordistorcentre.com)  
Tel. 051 317 000
- L: Bishop's Palace**  
Treasures of Georgian Waterford  
Guided tours available by costumed guides and interactive handheld soundguide.  
Open 7 days a week -year round  
Sept to May: Mon - Sat 9.15am - 5pm  
Sunday & Bank Holiday: 11.00 - 17.00  
(Last admission 4.20 Sept to May)  
€5 adults • €4 concession • U14 free  
Group and family rates available  
The Mall, The Viking Triangle.  
[www.waterfordtreasures.com](http://www.waterfordtreasures.com)  
Tel. 051 849 650
- M: Medieval Museum**  
Treasures of Medieval Waterford  
Ranked #1 attraction in Waterford on TripAdvisor. Guided tours available by costumed guides and interactive handheld soundguide.  
Open 7 days a week -year round  
Sept to May: Mon - Sat 9.15am - 5pm  
Sunday & Bank Holiday: 11.00 - 17.00  
(Last admission 4.20 Sept to May)  
Cathedral Square, The Viking Triangle.  
[www.waterfordtreasures.com](http://www.waterfordtreasures.com)  
Tel. 051 849 501
- N: Christ Church Cathedral**  
Cathedral Square, The Viking Triangle.  
[www.ChristChurchwaterford.com](http://www.ChristChurchwaterford.com)  
Tel. 051 858 958
- O: Kite Design Studios**  
Craft & Design Studio. Visit the workshop and experience local craft makers  
Mon - Sat: 9.30 - 17.00  
11 Henrietta Street, The Viking Triangle  
Tel. 051 858 914
- P: Central Library**  
Lady Lane, Tel: 051 849 975
- Q: Little Design Shop**  
Craft & Design Studio. Visit the workshop and experience local craft makers  
Mon - Sat: 9.30 - 17.00  
114 a, The Quay Waterford, Ireland  
Tel. 086 821 0434
- R: Red Kettle Theatre Company**  
Central Hall, 123A Parade Quay  
The Viking Triangle.  
[www.redkettletheatre.com](http://www.redkettletheatre.com)  
Tel. 051 879 688
- S: Jordan's American Bar**  
Traditional Irish family run pub  
Mon - Sat: 9.00 - Close  
Sunday: 12.00 - Close  
123 Parade Quay, The Viking Triangle  
Tel. 051 875 024
- T: Acro Studios**  
Studio & Exhibition Space for contemporary artists.  
15 Baileys New Street  
Tel. 087 181 5668  
Email: [acrospaces@gmail.com](mailto:acrospaces@gmail.com)
- U: Bonzie**  
15 Baileys New Street.  
[www.bonzie designs.com](http://www.bonzie designs.com)  
E: [yvonneorty@gmail.com](mailto:yvonneorty@gmail.com)
- V: Edmund Rice Heritage Centre**  
Mt. Sion, Barrack St Waterford City  
Phone: (051) 874 390  
[www.edmundrice.ie](http://www.edmundrice.ie)  
Wed: 09.00-17.00
- Other Venues around Waterford City**  
Garter Lane  
Box Office: 051 855 038  
[www.garterlane.ie](http://www.garterlane.ie)

We welcome comments on your visit to Waterford Viking Triangle



Design: VitaminStudios.ie



**Throughout April**

**In-House Creative Workshops** **Q**  
A series of on going workshops in New Silver Jewellery making, Felt making and Printing.

**The Little Design Shop**  
"Exotica" **R**  
Selection of 19 works from the Waterford Municipal Art Collection based on the theme of "exotica."

**Greyfriars Municipal Art Gallery €Entry Free**



**The Reg Bar**  
**Live Entertainment Every Night** **B**  
Ranging from Irish Craft Beer tasting, to live traditional music to Jazz lunches, something for everyone.

**Check with the venue for details.**

**Monthly Event**

**Waterford 1100 Talks** **M**  
Monthly talks on different aspects of 1100 years of Waterford.

**Medieval Museum Dates: (See local press and Facebook for details)**

**Tues Nights in April**

**Live Band** **S**  
Be entertained by an eclectic mix of talented local artists "Jordan's Rigout".

**Jordan's American Bar @ 10pm €Entry Free**

**Wed Afternoons in April**

**Bite-Sized Culture** **M**  
A weekly 15 minute spotlight on a great treasure of Waterford.

**Medieval Museum @ 1.15pm. Bring a pack lunch**

**Wed Nights in April**

**Live Music** **G**  
Live music showcasing local traditional musicians.

**Katy Barry's Pub @ 10pm €Entry Free**

**Tues 1 - Sat 5 April**

**Let's French Again** **J**  
A celebration of Irish and French cultural links in Waterford City, enjoy a sample of French culture, music, cinema, literature, cuisine.....and of course, wine!

**Facebook.com/letsfrenchagain**

**Tue 1 - Fri 4 April**

**Art, Craft and Design Exhibition** **P**  
Second Year Art, Craft and Design students from the Waterford Adult Education Centre will exhibit a selection of their works.

**Index Gallery, Central Library - €Entry Free**

**Wed 2 - Sat 12 April**

**Not a Game for Boys** **T**  
Red Kettle in association with Phoenix Productions presents Not a Game for Boys by Philip Block. With Kieran Doyle, Trevor Somers and Stephen Forristal. Directed by Ben Hennessy.

**Red Kettle Central Hall @ 8pm €10.**

**Thur 3 - Sat 26**

**Exhibition of artist's works.** **U**  
Studio & Exhibition Space for contemporary artists. 15 Bailey's New Street.

**Thurs-Sun, 12-6pm €Entry Free**  
**acrospace@gmail.com 085 1305 094**

**Fri 4 April**

**Dave McSavage** **J**  
Don't Give Up Tour.

**Theatre Royal @ 8pm €18/€14 conc/ € 10 students**

**Sat 5 April 2014**

**Animated Community: Celebrating the power of arts in our lives** **N**  
Different community groups in the city gather to celebrate in verse, story, song, dance and theatre the amazing hidden talents within the city. Directed by Libby Seward.

**Christ Church Cathedral @ 2 pm and 3.30 pm €Entry Free**

**Sat 5 April**

**Voci Ladies Choir & Gospel Sounds & Voicemale Quartet** **R**  
Present an evening of choral music.

**Greyfriars Municipal Art Gallery @ 8pm. €10/€8 concession.**  
**Advance booking contact:**  
**fintanscanlonmusic@gmail.com.**

**Sat 5 April**

**The Three Tenors** **J**  
Ireland's Greatest Voices with the world's most magical feel -good and uplifting songs.

**Theatre Royal @ 8pm €27/ €25 concession**

**Mon 7 April 2014**

**Choral Concert** **N**  
Award winning Wessex Male Voice Choir, sing alongside Waterford's Male Voice Choir in fundraising concert for Christ Church Cathedral. (donations on the night appreciated).

**Christ Church Cathedral @ 8 pm €Entry Free**

**Mon 7 - Sat 19 April**

**Maureen O'Brien Exhibition** **P**  
An exhibition of oil and acrylic paintings by a Waterford artist.

**Index Gallery, Central Library €Entry Free**

**Wed 9 April**

**Rachel Kolly dAlba & Christian Chamorel** **N**  
Music network presents one of the best violinists of her generation, along with the award-winning Swiss pianist, performing works by Fauré, Chausson, Franck, Ravel and Raymond Deane.

**Christ Church Cathedral @ 7.30pm €15 / €12**

**Fri 11 April**

**Lunchtime Arias** **J**  
Enjoy the return of the lunchtime recital of popular arias by young Irish singers from DIT, WIT, RIAM and CSM. Hosted by Sandra Oman.

**Theatre Royal @ 12.30pm performance 1.15pm €12**

**Sat 12 April**

**Cake Anyone?** **Q**  
Join us for cake as we celebrate our first birthday @ 2pm - 5pm!!!!

**The little Design Shop**

**Sat 12 April**

**The Great Hunger** **J**  
Powerful theatrical performance of Patrick Kavanagh's work.

**Theatre Royal @ 8pm €16/ €14 concession**

**Sun 13 April**

**Red Kettle Sessions present - Tiz McNamara** **T**  
As part of his repertoire, Irish born folk singer Tiz McNamara will perform his most recent release 'Steady as you Go'.

**Red Kettle Central Hall @ 9pm €10**

**Sun 13 April**

**Music at the Museum** **M**  
Local trio Jane O'Brien Moran, Orm Kenny & Peter Vogelaar perform classic songs from the Great American Songbook.

**Medieval Museum @ 12.30pm €7/€5 concession/€14 Family**  
**Advanced booking www.fadowaterford.ie**

**Thur 17 April**

**Red Kettle Sessions present - We the People** **T**  
Waterford alternative rock band launch their single "Louder Louder".

**Red Kettle Central Hall @ 9pm €10,**

**Sat 19 April**

**Strange Fruit** **T**  
A five piece band combining superb vocals with outstanding musicianship.

**Red Kettle Central Hall @ 8pm €10.**

**Mon 21 - Fri 25 April**

**Little Red Kettle Easter Camp** **T**  
A week- long camp of games, drama and art for 5 to 12 year olds.

**Red Kettle Central Hall @ 10am-3pm €65 per child**

**Mon 21 April - Sat 1 May**

**Trish O'Leary** **M**  
An exhibition of paintings by a Waterford based artist.

**Index Gallery, Central Library €Entry Free**

**Sat 26 April**

**Friends in Low Places** **J**  
Expect the same electrifying show that Garth Brooks is renowned for with the state of the art light and sound production.

**Theatre Royal @ 8pm €25**

**Sun 27 April**

**Music at the Museum** **M**  
Award winning Soprano Niamh Murray and accompanist Rónán Murray perform a selection of pieces from the world of opera, operetta, oratorio lieder and French song.

**Medieval Museum @ 12.30pm €7/€5 concession/€14 Family**  
**Advanced booking www.fadowaterford.ie**

**Mon 28 April - Mon 12 May 2014**

**Crucible** **E**  
Exhibition of new works by Martin Fahy.

**Southpaw Studio**

**Throughout May**

Explore your creativity with a selection of free talks, workshops and taster sessions on offer in the Library services.

**Central Library - Times vary-contact Central Library for programme of events. €Entry Free**

**In-House Creative Workshops** **Q**

A series of on going workshops in New Silver Jewellery making, Felt making, and Printing.

**The Little Design Shop**

"Exotica" **R**  
A collection of 19 works from the Waterford Municipal Art Collection based on the theme "exotica."

**Greyfriars Municipal Art Gallery- €Entry Free**

**SCG -Creative Workshops** **F**

A series of workshops throughout the month.

**Soma Contemporary Gallery**

**The Reg Bar**  
**Live Entertainment Every Night** **B**  
Ranging from Irish Craft Beer tasting, to live traditional music to Jazz lunches, something for everyone.

**Check with the venue for details.**

**Monthly Event**

**Waterford 1100 Talks** **M**  
Monthly talks on different aspects of 1100 years of Waterford.

**Medieval Museum Dates: check local press for details**

**Tues Nights in May**

**Live Band** **S**  
Be entertained by an eclectic mix of talented local artists "Jordan's Rigout".

**Jordan's American Bar @ 10pm €Entry Free**

**Wed Afternoons in May**

**Bite-Sized Culture** **M**  
A weekly 15 minute spotlight on a great treasure of Waterford.

**Medieval Museum @ 1.15pm. Bring a pack lunch**

**Wed Nights in May**

**Live Music** **G**  
Live music showcasing local traditional musicians.

**Katy Barry's Pub @ 10pm €Entry Free**

**Thur 1 - Sat 31 May**

**Bunny Collective** **F**  
A collection of works by 15 female artists from UK and Ireland, based on the exploration of identity and what it means to be female and sharing your image online.

**Soma Contemporary Gallery. €Entry Free**

**The Invader** **J**  
A new Irish opera based on The Bacchae by Euripides **Fri 23 - Sun 25 May**

Created by Waterford composer Eric Sweeney and poet Mark Roper, director Ben Barnes and his celebrated creative team bring this strikingly beautiful composition to the stage creating a contemporary world familiar to us all. Giving the illusion of control until we look up one night and see emerging from darkness, beyond the gleaming glass walls; a figure, at once beautiful and terrible, a charismatic invader, looking to be admitted, and after whom nothing can ever be the same again.

Cast includes: Telman Guzevsky, Joe Corbett, Natasha Jouhl and Alison Browner.



**Theatre Royal @ 8pm €15/€12 conc 22 May (Public Dress Rehearsal) €45/€37.50 concession 23(Premiere) & 24 May**

**Fri 2 May**

**Voces 8 Vocal Ensemble** **N**  
This is one of the most exciting and versatile vocal groups in the world. Having performed across Europe, the USA, Asia and Africa.

**Christ Church Cathedral @ 8 pm €18 /15**

**Fri 2 May**

**The Nualas** **J**  
The Great Big Shiny Show, with acrobatic vocals and provocative chat about stuff.

**Theatre Royal @ 8pm €20/ €18 concession**

**Sat 3 May**

**A Lovely War** **J**  
Remembering the sacrifice of Irish soldiers who died in the Great War with Myles Dungan.

**Theatre Royal @ 8pm €17/ €16 concession**

**Tues 6 May**

**The Little Mermaid** **J**  
Ballet UK presents the dramatic retelling of this all time favourite story.

**Theatre Royal @ 8pm €20/ €16 child**

**Tue 6 - Sat 17 May**

**Waterford 1100 Exhibition by Youthreach** **P**  
Exhibition of works to celebrate Waterford's 1100th Anniversary.

**Index Gallery, Central Library €Entry Free**

**Wed 7 -Sat 24**

**Exhibition of Sculptural Works** **U**  
Studio & Exhibition Space for contemporary artists. 15 Bailey's New Street.

**Thurs-Sun, 12-6pm €Entry Free**  
**acrospace@gmail.com 085 1305 094**

**Fri 9 May**

**Mrs Roosevelt Flies to London** **J**  
New show explores the life of one of the most extraordinary women of the 20th century.

**Theatre Royal @ 8pm €15/ €12 concession**

**Sat 10 May**

**Ralph McTell** **J**  
Career spanning 50 years of this quintessential singer -songwriter- guitarist.

**Theatre Royal @ 8pm €22**

**Sun 11 May**

**Ger Wolfe** **M**  
A unique contemporary singer-songwriter.

**Medieval Museum @ 12.30 €7/€5 concession €14 Family.**  
**Advanced booking www.fadowaterford.ie**

**Tues 13 - Fri 16 May**

**Richie Hayes Stage School** **J**  
Now in its 8th year, the stage school presents Annie Junior.

**Theatre Royal @ 7.30pm €17**

**Mon 19 -Fri 23 May**

**I Build Myself a Boat** **M**  
5th and 6th class pupils in Waterford City primary schools are invited to create a half-scale Viking boat known as a 'faering'. The inspiration for this project which also involves singing and storytelling by two staff from the Sunnhordland Museum in Norway, was the finding of a Viking leader's grave in the great Viking ship Gogstadskipet.

**Medieval Museum Tickets: Pre-booking essential. Information and enquires to booking@waterfordcity.ie. € Small charge per child will apply.**

**Mon 19 - Sat 31 May**

**Nursing Home Art Exhibition** **P**  
An exhibition of works by residents of local nursing homes curated by the art therapy teacher, Louise Cullen.

**Index Gallery, Central Library €Entry Free**

**Wed 21 - Sat 24 May 2014**

**Waterford Dramatic Society - Short Plays** **T**  
Two one-act plays directed by Frieda Ryan and Geri Oakes.

**Red Kettle Central Hall - 8pm €10**

**Sun 25 May**

**Madrigallery** **M**  
This chamber choir will perform the serene music of Monteverdi's Beatus Vir and Palestrina's Missa Aeterna Christi M unera including a contemporary piece from John Tavener's Funeral Ikos.

**Medieval Museum @ 12.30 €7/€5 concession / €14 Family**  
**Advanced booking www.fadowaterford.ie**

**Sun 25 and Mon 26 May**

**Hansel and Gretel** **J**  
Waterford Ballet Academy presents an exciting new ballet based on the popular fairy tale.

**Theatre Royal @ 8pm €24**

**Wed 28 and Thurs 29 May**

**Mag Mell** **J**  
This is what happens when music, song, theatre, humour, dance and puppetry are married with ancient Irish folktales.

**Theatre Royal @ 8pm €20 adult/ €18 conc/ €15 child/ €55 family**

**Sat 31 May**

**Centre Stage** **J**  
Annual stage school end of year celebration.

**Theatre Royal @ 7.30pm**